

GENERAL INFORMATION



NIAAA^{NIH}



Centro di Riferimento Alcolico
Regione Lazio

VENUE

CNR
Piazzale Aldo Moro, 7 - 00185 Rome, Italy
(Main entrance on Via dei Marrucini)

REGISTRATION FEE (20% VAT included)

Congress and Course (May 9/10) € 200,00
Only Congress (May 9) € 150,00

N.B.: limited spaces available for the Course

REGISTRATION FEE INCLUDES

Admission to Scientific Sessions
Congress kit
Lunches and coffee break
Certificate of attendance
Italian CME certificate (to whom entitled)

The Meeting has applied for Italian CME Accreditation

ORGANIZING SECRETARIAT



e meeting&consulting
Via Michele Mercati, 33 - 00197 Rome, Italy
Ph. + 39 06 80693320 - Fax +39 06 3231136
segreteria@emec-roma.com www.emec-roma.com

ALCOHOL ACROSS THE LIFESPAN:

What Physicians, Psychologists and Nurses Need to Know



PRELIMINARY PROGRAMME

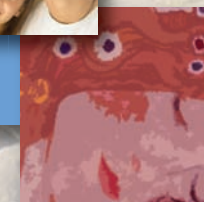
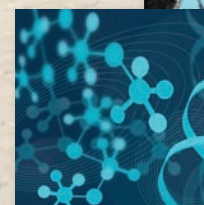
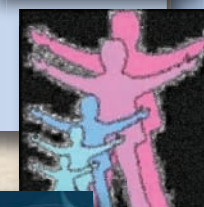

May 9-10, 2011
Rome, Italy

Monday, May 9
CONGRESS

ALCOHOL AND THE BRAIN:
A SERIES OF LECTURES BY NOTED EXPERTS

- 10.30 Welcome and Opening Remarks
- 11.00 Introduction: Alcohol Use Disorders. A Life Span Perspective
Kenneth R. Warren (NIAAA)
- 11.30 Adverse Effects of Prenatal Alcohol Exposure
What We Know From Clinical Studies
Edward P. Riley (PhD, San Diego State University)
- 12.15 Adverse Effects of Prenatal Alcohol Exposure
What We Know From Basic Neuroscience Studies
Kathleen K. Sulik (PhD, University of North Carolina, Chapel Hill, School of Medicine)
- 13.00 LUNCH
- 14.00 Alcohol and the Adolescent Brain
Fulton T. Crews (PhD, University of North Carolina, Bowles Alcohol Research Center)
- 14.45 Discussion
- 15.15 COFFEE BREAK
- 15.30 Alcohol and the Adult Brain
Sara Jo Nixon (PhD, University of Florida)
- 16.15 Alcohol and the Aging Brain
Edith V. Sullivan (PhD, Stanford University)
- 17.00 Discussion
- 17.30 Medications to Treat Alcohol Addiction: Current Evidence and Future Targets
Lara A. Ray (PhD, University of California)
- 18.00 Closing Remarks and CME questionnaire

Tuesday, May 10
COURSE

SCREENING AND BRIEF INTERVENTION FOR ALCOHOL USE DISORDERS
IN HEALTH CARE SETTINGS: A SKILLS - BASED WORKSHOP BASED
ON NIAAA' S HEALTH PRACTITIONER' S GUIDE

- 08.30 Welcome and Opening Remarks
- 09.00 Epidemiology of Alcohol Use Disorders
Margaret M. Murray (PhD, MSW, NIAAA)
- 09.30 Screening and Assessment
Christine Savage (PhD, Professor of Nursing)
- 10.15 Break into small groups for practice with screening and case discussion
- 11.00 Brief Intervention (Part 1)
J. Paul Seale (MD, Mercer University College of Medicine)
- 11.30 Brief Intervention (Part 2)
J. Paul Seale (MD, Mercer University College of Medicine)
- 12.00 Break into small groups for practice with screening and case discussion
- 13.00 LUNCH
- 14.00 Management of Alcohol Withdrawal
Fabio Attilia (MD, Centro di Riferimento Alcolologico, Regione Lazio)
- 14.40 Treatment of Addiction: Medical Management, including medications
Richard Blondel (MD, Research institute on Addictions, Buffalo, NY) and Christine Savage (PhD, Professor of Nursing)
- 15.30 Pharmacological Treatment: Available Medications in Italy
Mauro Ceccanti (Professor, Sapienza, University of Rome)
- 16.15 Managing Pain and Anxiety in Patients with Alcohol Problems
Richard Blondel (MD, Research institute on Addictions, Buffalo, NY)
- 17.00 Closing Remarks and CME questionnaire